

Content

CONTENT	
RECTOR'S MESSAGE	04 - 05
IMPORTANT	07
ACADEMIC CALENDER	08 - 09
ORIENTATION DAYS	10
Program	10
Help Desk Locations	11
OPPORTUNITIES	12
NORTH CYPRUS	13
The Hidden Secrets	13
At a Glance	13
Places to Visit	13
LIVING IN NORTH CYPRUS	14
Night Life	14
Theater	14
International Famagusta Art & Cultural Festival	14
Folklore	14
Cuisine	14
Living Expenses	14
Transportation	14
Accommodation	15
EMU's Dormitories	15
Privately-Owned Dormitories	15
CAMPUS EVENTS	16
Student Clubs	16
International Student Societies and Events	16
Events	17
STUDENT AFFAIRS	17
Disciplinary Actions	17
Transportation	17
Student Services Fund	17
Student Services Office	18
Apostille Approval Procedures	18
Embassy Procedures for International Students	18
Call Center	18
Immigration Procedures	20

IMMIGRATION PROCEDURE	20
Important Information	20
ACADEMICS	21
Registration	21
Academic Advising	21
Class Attendance	21
Grade Calculation	21
FACILITIES AND SERVICES	22
Identification Cards	22
Health Center	22
Psychological Support	22
Alumni Communication and Career Research Directorate	22
Canteens and Cafeterias	23
Bank Services	23
Registrar's Office	23
International Office	23
Social & Cultural Activities Directorate	23
Library	23
Post Office	23
Lala Mustafa Paşa Sports Complex	23
Off Campus Facilities	24
HOTEL LIST	25
FELPS EXEMPTION CRITERIA	26
Foreign Languages and English Preparatory School	26
Important Information	27
ONLINE APPLICATION	28
Online Application Guide and Registration Procedure	28
ACCREDITATIONS	29
MAP	30 - 31
BUS SERVICES	32
DORMITORIES PRICE LIST	33
PRIVATELY-OWNED DORMITORIES	34 - 35
MAP OF CYPRUS	36 - 37

Rector's Message



Dear Students,

Welcome to the Eastern Mediterranean University (EMU), where you will receive education at the highest quality standards in the world.

With its over 1,000 academic staff members from 35 countries, EMU is the most important project of the Turkish Republic of Northern Cyprus as a state university that provides quality education to more than 16 thousand students from 105 different countries. Commencing its educational journey back in 1979 with total of 105 students as an Advanced Technology Institute, our institution transformed into a university titled "Eastern Mediterranean University" with the 1986 Statute. In a very short time, it has become a prominent institution, consistently ranking at the top of various international independent world university rankings. Accredited by prestigious accreditation bodies that set the standards for education quality worldwide, our university has established itself as a major institution among the few universities globally in terms of internationalization.

In the latest global university rankings announced by Times Higher Education, based in the United Kingdom, where 1,904 universities from 108 countries were assessed, Eastern Mediterranean University (EMU) positioned itself in the 601-800 band, being recognized as the best university in the Turkish

Republic of Northern Cyprus. Additionally, within the universities of the Republic of Turkey, EMU ranks in the top three bands. The international nature of EMU has been validated by various independent international university ranking organizations, and in September 2023, it took the 8th place globally in the field of International Student Diversity with a score of 99,417 points, according to the Round University Ranking (RUR). In the same ranking, EMU also secured the 116th position worldwide in the field of International Academic Staff Diversity with a score of 90,500 points.

Until 30 March 2024, EMU has been awarded a highly commendable 4-star rating by Quacquarelli Symonds (QS). QS has attributed the maximum 5-star rating to EMU for the education it provides, the working environment it offers to its staff, its international outlook, and openness. In the 2023 Times Higher Education Young University Rankings, which assess the world's best young universities established in the last 50 years, EMU is ranked among the top 101-150 young universities globally. According to the RUR 2023 World University Rankings, EMU holds the 872nd position worldwide, and in the world university rankings announced by the US News organization for the 2022-2023 academic year, it is ranked 782nd globally and 196th in the Asia region.

With its score of 77.1, EMU is ranked in 201-300 band of Times Higher Education Impact Rankings which evaluate the contributions of universities to the United Nations Sustainable Development Goals. In the pursuit of eliminating poverty, preserving our planet, and combating inequality and injustice by the year 2030, the endeavor encompasses 17 goals. These include poverty, hunger, health, quality education, gender equality, clean water and sanitation, affordable and clean energy, decent work and economic growth, industry, innovation and infrastructure, reduced inequalities, sustainable cities and communities, responsible consumption and production, climate action, life below water and on land, peace, justice, and strong institutions, as well as partnerships for the goals. EMU achieved a milestone in the Turkish Republic of Northern Cyprus by being the first to be ranked in all 17 areas and has successfully secured a position among the top 300 universities globally actively contributing to these goals.

The highest scores of EMU in the said rankings are in the categories of “No Poverty”, “Quality Education” and “Reduced Inequalities”. Being the top institution in the Turkish Republic of Northern Cyprus as well as all around the Cyprus, EMU shares the 3rd place in the Republic of Turkey. Moreover, according to the China-based ShanghaiRanking’s Academic Ranking of World Universities, EMU is ranked 44th globally in the Tourism Management and Hospitality category and, the 1st both in the Turkish Republic of Northern Cyprus and Republic of Turkey.

Total of 55 education programs of EMU are accredited by 13 different international accreditation organizations. Furthermore, 5 more education programs have actively commenced accreditation processes. Being a vigilant follower and enforcer of the national standards and regulations, EMU considers international equivalence and scrutiny as the cornerstone of progress. EMU is a full member of the International Universities Association, European Universities Association, Mediterranean Universities Union, and the Federation of Universities of the Islamic World.

EMU has many collaborations and student exchange agreements with significant universities all around the world, including University of Montreal in Canada, ESTIA Institute of Technology in France, University of Bologna in Italy, University College London in England, University of Arizona as well as Virginia Polytechnic Institute and State University in the USA, University of Technology and Education in Korea, Zhejiang Normal University in China and, University

of Bern in Switzerland. Beyond these universities, there are more than 240 cooperation agreements with universities worldwide and over 130 student exchange agreements with universities.

Taking pride in having over 75,000 graduates from different cultures and countries, EMU is proud with its alumni who have achieved success around the world. It is not a coincidence that our graduates get accomplishments. With its green vast campus, Lala Mustafa Paşa Sports Complex, Yasin Düşüner Stadium, tennis, football and basketball courts, dormitories, restaurants, stores, cafes and numerous other facilities, EMU provides a wealth of opportunities for its students. Our institution creates an environment where you can spend your time comfortably and securely, allowing you to not only academically but also socially develop in an international and multicultural setting. Moreover, you can explore your hobbies and interests by joining various student clubs, including Astronomy and Space Sciences, Mountaineering and Nature Sports, Dance, Theater, Search and Rescue, Photography, Archery, E-sports, Anime, and approximately 50 other diverse clubs within our university.

Holding the 8th place worldwide in the field of International Student Diversity, our university has societies of students from 105 different countries. With the support of the Rector’s Office, these societies organize events introducing their countries and cultures. By joining your country’s student society, you will have the opportunity to not only participate in these events and promote your country but also learn about different cultures by attending events organized by students from various countries.

My advice to you is to make sure to actively participate in social, cultural, sports, and artistic activities without neglecting your studies during your time here. These activities will accelerate your adaptation to campus life, provide you with significant social benefits, and facilitate the formation of lifelong friendships. In addition, do not forget to explore the gem of the Mediterranean, the Turkish Republic of Northern Cyprus. Our island, inhabited by various civilizations for thousands of years, boasts numerous museums and historical sites. Enjoy the beauty of our country, which is a favorite among tourists due to its warm climate, clean air, and tranquil atmosphere. Throughout your educational journey, make an effort to create beautiful memories here.

I sincerely wish that your time here at EMU would be the most beautiful years of your lives.

Prof. Dr. Hasan Kılıç
Rector





Important Telephone Numbers:

E-mail: info@emu.edu.tr

▪ Eastern Mediterranean University (Operator)	(0392) 630 1111
▪ Security Office	(0392) 630 1444
▪ Dormitories	(0392) 630 1328
▪ Registrar's Office	(0392) 630 1217
▪ Health Center	(0392) 630 2200
▪ Student Services Office	(0392) 630 2950
▪ Social and Cultural Activities Directorate/International Office	(0392) 630 3041 / 2678
▪ International Promotion Office Help Desk	(0392) 630 2444

Academic Calendar

2023 - 2024 Academic Calendar

Eastern Mediterranean University



FALL Semester

September	01	2023	2022 - 2023 Summer Term, Last Day of Classes
September	04-07	2023	2022 - 2023 Summer Term Final Examinations (for FACE to FACE COURSES ONLY)
September	11-14	2023	2022 - 2023 Summer Term Final Examinations (for ONLINE COURSES ONLY)
September	15	2023	Last Day For The Submission Of 2022 - 2023 Summer Term Grades To The Registrar
September	11-29	2023	Orientation Days For New Students
September	18	2023	Last Day For The Submission of 2022 - 2023 Spring and Summer Term 'Incomplete' Grades and Graduation Make up Grades To The Registrar English Proficiency Test 1st Stage *
September	19	2023	Last Day For The Submission of 2022 - 2023 Summer Term Graduation Decisions and Graduation Decisions of Students who will Graduate as a Result of 2022 - 2023 Spring or Summer Term Incomplete Grades or Graduation Make up examination Result To The Registrar English Proficiency Test 2nd Stage Last Day For Online Course Registration
September	20	2023	Graduation of students graduating at the end of 2022 - 2023 Summer Term and Graduation of Students Who Complete Their Graduation Procedures Late
September	20-22	2023	Course Registration Period (Course Registrations Accompanied by Advisor and Approval of Registration)
September	21	2023	Announcement of English Proficiency Test 2nd Stage Results
September	25	2023	2023 - 2024 Fall Term Classes Commence First Day Of Late Registration
September	27	2023	Religious Day (Mawlid Sep. 2607 night)
October	02	2023	Last Day For Late Registration
October	03	2023	Academic Year Opening Ceremony ***
October	06	2023	Last Day For The Submission of 2022 - 2023 Spring and Summer Term Letter Grade Changes To The Registrar
October	09	2023	Last Day For Add/Drop
October	29	2023	TR Republic Day (National Holiday)
November	10	2023	Commemoration of Atatürk
November	11-25	2023	Mid-Term Examinations Period
November	27	2023	System Will Be Accessible For Entering Courses To Be Offered In Spring Term 2023-2024
November	27	2023	System Will Be Accessible For Entering Courses To Be Offered In Spring Term 2023-2024
December	11	2023	Last Day for submission of University Elective Courses to be Offered in the Spring Term of 2023 - 2024 by the Elective Courses Commission to the Rectorate
December	15	2023	Last Day For Course Withdrawal Last Day For Entering Courses To Be Offered In Spring Term 2023 - 2024 to the system
December	22	2023	Last Day For Applying To Get Leave Of Absence
December	25	2023	Christmas Day **
December	29	2023	Last Day of Classes
January	1	2024	New Year's Day
January	3-18	2024	Final Examinations
January	23	2024	Last Day For The Submission Of Grades To The Registrar
January	24	2024	Online Course Registration For Spring Term 2023 - 2024 Commences
January	24-26	2024	Online Application Period For Resit Examinations
January	25	2024	Last Day For Submission Of The Graduation Decisions To The Registrar
January	30	2024	Online Course Registration For Spring Term 2022 - 2023 Commences
January	30	2024	Fall Term Graduate Graduation Ceremony
January	31	2024	Fall Term Associate / Undergraduate Graduation Ceremony

SPRING Semester

February	01-07	2024	Fall Term Resit Examinations
February	01-12	2024	Orientation Days For New Students
February	06	2024	Last Day For The Submission of Fall Term 'Incomplete' Grades To The Registrar
February	08	2024	English Proficiency Test 1st Stage *
February	09	2024	English Proficiency Test 2nd Stage Last Day For The Submission of Fall Term Resit Examination Grades To The Registrar Start of Online Application for Fall Semester Graduation Make-up Exam
February	11	2024	English Proficiency Test 2nd Stage
February	12-14	2024	Course Reg. Period (Course Reg. Accompanied by Advisor and Approval of Registration)
February	13	2024	Announcement of English Proficiency Test 2nd Stage Results
February	15	2024	2023 - 2024 Spring Term Classes Commence First Day Of Late Registration

Academic Calendar

February	22	2024	Last Day For Late Registration
February	28	2024	Last Day For The Submission of Fall Term Letter Grade Changes and Graduation Make-Up Grades To The Registrar
February	29	2024	Last Day For Add/Drop
March	05	2024	Last Day For Submission Of Grad. Decisions of the Students Who Will Grad. as a Result of; Fall Term Grad. Make-Up, Resit Examinations or Incomplete Grades To The Registrar
March	08	2024	Grad. for Fall Term Resit Exams Grad. or Grad. of Students Who Complete Their Grad. Procedures Late
Mar./Apr.	22	2024	Mid-Term Examinations Period
April	09	2024	Ramadan Bairam Eve
April	10-12	2024	Ramadan Bairam
April	23	2024	National Sovereignty & Children's Day
April	25	2024	System Will Be Accessible For Entering Courses To Be Offered In Summer Term 2023 - 2024
May	01	2024	Workers' and Spring Day
May	03	2024	Last Day for submission of University Elective Courses to be Offered in the Summer Term of 2023 - 2024 by the Elective Courses Commission to the Rectorate
May	15-18	2024	Spring Festival
May	17	2024	Last Day For Entering Courses To Be Offered In Summer Term 2023 - 2024 to the system
May	19	2024	Atatürk Commemoration, Youth and Sports Day
May	20	2024	Last Day For Course Withdrawal
May	24	2024	Last Day For Applying To Get Leave Of Absence
May	30	2024	Last Day of Classes
May	31	2024	System Will Be Accessible For Entering Courses To Be Offered In Fall Term 2024 - 2025
June	03-14	2024	Final Examinations
June	10	2024	Last Day for submission of University Elective Courses to be Offered in the Fall Term of 2024 - 2025 by the Elective Courses Commission to the Rectorate
June	15	2024	Kurban Bairam Eve
June	16-19	2024	Kurban Bairam
June	24	2024	Last Day For The Submission Of Grades To The Registrar
June	25	2024	Online Course Registration For Summer Term 2023 - 2024 Commences
June	25-27	2024	Online Application Period For Resit Examinations
June	26	2024	Last Day For Submission Of The Graduation Decisions To The Registrar
July	02	2024	Spring Term Graduate Graduation Ceremony
July	03	2024	Spring Term Associate / Undergraduate Graduation Ceremony
SUMMER Semester			
July	04-10	2024	Spring Term Resit Examinations
July	12	2024	Last Day For The Submission of Spring Term Resit Examination Grades To The Registrar Start of Online Application for Spring Semester Graduation Make-up Exam
July	15	2024	Last Day For Submission Of Graduation Decisions of the Students Who Will Graduate as a Result of Spring Term Resit Examinations To The Registrar
July	17	2024	Last Day for Summer Term Online Course Registration
July	18-19	2024	Summer Term Course Reg. Period (Course Reg. Accompanied by Advisor and Approval of Reg.)
July	19	2024	Graduation for Spring Term Resit Exams Graduates or Graduation of Students Who Complete Their Graduation Procedures Late Last Day For Entering Courses To Be Offered In Fall Term 2024 - 2025 to the system
July	20	2024	Peace and Freedom Day
July	22	2024	Summer Term Classes Commence / First Day Of Late Registration
July	29	2024	Summer Term Last Day For Late Registration
August	01	2024	National Holiday
August	04	2024	Online Course Registration For Fall Term 2024 - 2025 Commences
August	05	2024	Summer Term Last Day For Add/Drop
August	16	2024	Summer Term Last Day For Course Withdrawal
August	29	2024	Summer Term Last Day of Classes
August	30	2024	Victory Day
September	02-04	2024	Summer Term Final Examinations
September	06	2024	Last Day For The Submission Of Summer Term Grades To The Registrar
September	07	2024	Start of Online Application for Summer Term Graduation Make-up Exam
September	09	2024	Last Day For Submission of The Summer Term Graduation Decisions To The Registrar
September	11	2024	Graduation of students graduating at the end of the Summer Term



Eastern
Mediterranean
University

2023 - 2024
Academic Calendar

Orientation Days

26th

ORIENTATION DAYS

1-12 February 2024

Dear Students,

Welcome to the Eastern Mediterranean University!

This year, the Orientation and Welcoming Days organized annually for new students of the EMU family are planned to take place on 1 – 12 February 2024.

Our students will be able to access all kinds of information they need during their stay at our university from the information desks set up on campus.

Please find below the detailed program prepared for you.

Welcome to EMU. Best Regards,
Social and Cultural Activities Directorate



PROGRAM

1- 12 February 2024	Welcoming and Settling In
4 February 2024	International Student Societies and Student Clubs Gathering Time: 17:00 Venue: Activity Center
5 and 11 February 2024	Cinema Screening – Karaoke – Game Night – Recreation Days Time: 18:00 Venue: Activity Center
5 February 2024	Seminar: Life in Northern Cyprus To be held by the Police General Directorate Time:10:30 Venue: Activity Hall
6 February 2024	Medifoundation TRNC Law and Life Time: 14:00 Venue: Activity Hall
7 February 2024	Seminar: Healthy Transition To University Life To be held by the Psychological Counseling, Guidance and Research Center. Time: 14:00 Venue: Activity Hall
7 February 2024	Drama Night – Medifoundation Student Society Time: 17:00 Venue: Activity Hall
9 February 2024	Welcome Night (All parents are also invited) Time: 17:30 Venue: Beach Club
9 February 2024	English Proficiency Test For students participating in the English Proficiency Test, buses will depart from EMU-2 dormitory.
10 February 2024	Famagusta Tour* Time: 10:00
12 February 2024	Campus Tour* Time: 10:00 1.Libray 2.Lala Mustafa Pasha Sports Center 3.Health Center
15 February 2024	Classes Commence



Help Desk Locations:

- EMU-2 Dormitory
- Foreign Languages and English Preparatory School
- Social And Cultural Activities Directorate
- Registrar's Office





OPPORTUNITIES OFFERED TO EASTERN MEDITERRANEAN UNIVERSITY STUDENTS

- Providing higher education in TRNC since 1979 with all programs accredited by the Turkish Higher Education Council (YÖK), Eastern Mediterranean University is the only state university in TRNC.
- 107 associate and undergraduate programs, 103 post graduate programs in 12 Faculties and 4 Schools, Foreign Languages and English Preparatory School
- International environment consisting of students from 110 different countries and academic staff members from 35 countries
- Globally recognised diploma
- International accreditations that are held by a handful of institutions
- 3,000,000 m2 modern campus
- English education in accordance with international standards
- Language learning opportunities – German, French, Russian, Spanish, Italian & Greek
- Student Exchange programs
- A modern library with an indoor space capacity of 7,000 m2 and comfortable studying areas – offering 160,000 books and approximately 250 academic memberships
- More than 30 research centers
- Accommodation opportunity for more than 10,000 students in the dormitories
- Indoor sports center with a capacity of 3,500 seats, 5,000 seat capacity stadium with a tartan track, cardio center, spinning hall, TRX hall and 66,500 m2 outdoor sports area
- More than 50 students clubs
- More than 40 International Student Societies
- Health Center with 13 specialist doctors
- Psychological Counseling, Guidance and Research Center (PDRAM)
- Alumni Communication and Career Research Center
- A chance to receive education in a peaceful and safe environment
- More than 65,000 graduates who are successful in their professional lives
- Modern classrooms, laboratories, computer and internet connections
- Collaborations with over 200 institutions in more than 30 different countries

North Cyprus

THE HIDDEN SECRET

North Cyprus is a natural paradise and a home to myriad legends that will fill you with wonder. It is the third largest island in the Mediterranean and has a special geographical location with its proximity to Europe, Asia and Africa. The beautiful landscape surrounded by turquoise waters under the fascinating blue sky will leave you mesmerized. The exciting nightlife filled with entertainment and delights along with the friendly hospitality of the locals ensures a gracious welcome and an unforgettable experience. The endless adventures of the island are waiting to be discovered and you cannot afford to miss any of them, so get ready for an exciting experience.

AT A GLANCE

Official name: Turkish Republic of Northern Cyprus (TRNC)

Capital: Nicosia

President: Ersin Tatar

Official languages: Turkish

Geographical position: Middle East, eastern part of the Mediterranean Sea

Time zone: UTC +2 (in summer: UTC+3)

Official currency: Turkish Lira (TRY)

Seasons: Long dry summers and short, rainy winters

Average annual temperature: 19°C

Swimming season: April-October

Country Code: 0090

Area Code: 0392

PLACES TO VISIT

Lefkoşa (Nicosia)

The capital city of North Cyprus. The city has a unique administrative division: one side belongs to

the Turkish Cypriots and the other to the Greek Cypriots. The last divided city in the world.

Girne (Kyrenia)

This city is located on the northern coast of Cyprus. Girne has a distinctive and unique flavor, beautiful mountain views and plenty of historical and architectural monuments.

Karpaz Peninsula

(Karpas) Located in the eastern part of the island, it is a place for nature lovers and secluded holidays. Clean sandy beaches merge with the turquoise Mediterranean Sea. Here you can enjoy a holiday close to nature, meet Cyprus symbolic donkeys and visit the Turtle Beach..

Some historical places to visit

- Walled City of Famagusta
- Salamis Ruins with its Bath House, Gymnasium and Theatre
- Saint Barnabas Church
- Palm Beach
- Abbey of Bellapais
- Kyrenia Harbour
- Saint Hilarion Castle.



Living in North Cyprus

NIGHT LIFE

The exciting night life filled with entertainment and delights along with the friendly hospitality of the locals ensures a gracious welcome and an unforgettable experience.

THEATER

Throughout the year, theatrical performances are held at the EMU Cultural and Congress Center and the Municipality Theater. Some theater shows are performed at Othello Castle and Salamis Antique Theater.

INTERNATIONAL FAMAGUSTA ART & CULTURAL FESTIVAL

The festival takes place during July and includes a line-up of everything from classical and jazz to hip-hop, modern rock and reggae, performed by international and local artists.

FOLKLORE

Famagusta also boasts myriad myths and legends borrowed from different cultures or originating from the soil. The Turkish Cypriot culture also incorporates a great diversity of folk dances with various influences.

CUISINE

North Cyprus cuisine is quite varied, with many dishes featuring meat and vegetables to encompass the healthy Mediterranean diet. The local cuisine is an extension of the locals' hospitality.

LIVING EXPENSES

The cost of living in North Cyprus will depend on your standard of living.

TRANSPORTATION

The university owned free shuttle services are available between the campus and city center. The route map is available at the back page of this handbook.

<https://transportation.emu.edu.tr/en>



Living in North Cyprus



ACCOMMODATION

EMU has 19 on-campus dormitory complexes that can accommodate about 10,000 students. New students are given priority in placement. Students may also rent flats or rooms in private accommodation in Famagusta.

EMU'S DORMITORIES

1. EMU Sabancı
2. EMU 2
3. EMU 3
4. EMU 4
5. EMU Akdeniz

PRIVATELY-OWNED DORMITORIES

1. Alfam
2. Astra Plus
3. Golden Plus
4. Grand Aras
5. Inn Dorm
6. Longson
7. Marmara
8. Novel
9. Nural
10. Pop Art
11. Prime Living
12. Ramen
13. Uğursal

<https://dormitories.emu.edu.tr/en>



STUDENT CLUBS

The Social and Cultural Activities Unit has a mission of turning our students into active, creative, social and self-confident individuals. The Social and Cultural Activities Unit organizes concerts, conferences, trips, camps, various sports tournaments, exhibitions and festivals for all students.

Life at EMU is fun. Students have the opportunity to participate in a variety of extra-curricular activities and may join a wide range of social and cultural events in the university. Additionally, every year EMU organizes the 'International Night' as well as the 'International Spring Festival' which include all kinds of social, cultural and sport activities.

<http://activity.emu.edu.tr/>



INTERNATIONAL STUDENT SOCIETIES AND EVENTS

The goal of the International Office is to assist new students with their transition into campus life and provide them with a network of international events to encourage academic and social exploration for as long as needed. Thus, the International Office helps societies create cultural events such as trips, celebrations and much more.

<https://activity.emu.edu.tr/en>





EVENTS

Color Fest
Orientation Days
Welcome Night
Spring Festival
Christmas and New Year
Nowruz Celebration
Sound Set
Türkülerle DAÜ
International Night
Cultural Nights
Sand Sculpture
Architecture and Design Week
Social Media and Brand Week
Rock'n EMU
Sports Tournament
Tourism Days
Republic Day Run
Library/Book Day
Career Days
EMU Civic Involvement
Graduation Ceremony

DISCIPLINARY ACTIONS

For those whose behaviours do not meet student and society's moral values inside or outside the campus, one of the following penalties will be applied by the EMU Student Disciplinary Committee depending on the type of offence.

- Warning
- Short-term suspension from the University (1-15 days)
- Medium and long term suspension from the University (15 days-1 semester)
- Dismissal from the University

Any act of cheating or any behaviour which has an effect on exam results, is deemed as a misdemeanour. Penalty for such behaviour is short-term suspension from the University. In the case of repeated misbehaviour, penalty increases exponentially.

Families are informed about a student's misbehaviour outside the campus. Students found guilty due to off-campus misbehaviour by Judicial Court are referred to the EMU Student Disciplinary Committee where they may also be issued a penalty.

Penalties are not only announced on the University boards, but families are also informed about the case. <http://mevzuat.emu.edu.tr/>

TRANSPORTATION

The university owned free shuttle services are available between the campus and city center. The route map is available at the back page of this handbook. <https://transportation.emu.edu.tr/en>

STUDENT SERVICES FUND

An amount of \$225 is collected from all students at each registration.



Student Affairs

STUDENT SERVICES OFFICE

Operating under the Registrar's Office, the Student Services Office works in coordination with other units responsible for life in campus and student related academic and social issues. The Student Services Office provides the services listed below:

- Immigration Procedures,
- Diploma Approval Procedures,
- Apostille Approval Procedures,
- Embassy Procedures for International Students,
- Call Center.

APOSTILLE APPROVAL PROCEDURES

Apostille procedures are required for graduate students who are to study/work in Europe or the United States. Apostille approval is done on behalf of students by the Student Services Office at the Registrar's Office.

EMBASSY PROCEDURES FOR INTERNATIONAL STUDENTS

All international students graduating from EMU are expected to have their diplomas approved by their country's embassies in Ankara.

CALL CENTER

Eastern Mediterranean University Call Center provides services for the incoming calls in accordance with the requests and needs of the callers. EMU Call Center is here to provide help to students on all issues; (+90 392 630 11 11). Please visit the Student Services Office website for more information

<https://registrar.emu.edu.tr/en/student-services-office>

IMMIGRATION PROCEDURES (Residence Permit)

- Those who will study at an undergraduate, graduate, master's or doctorate program at a higher education institution in the Turkish Republic of Northern Cyprus are required to apply for a student residence permit.
- In order to start the immigration procedures, you must have an active student status.
- Update your personal information from your departmental desk at the Registrar's Office.
- Once the information has been updated, the data will be transferred to the online system of the TRNC Ministry of Internal Affairs within the same day.

- Then, start your registration procedures at the online immigration procedures section of the webpage of the TRNC Ministry of Internal Affairs. (<https://permissions.gov.ct.tr>)

- After accessing the TRNC Ministry of Internal Affairs' webpage, you need to click on "register now", fill in the requested information on the page that opens and complete the registration process.

- After the requested information has been completed, information regarding your user code and password will be sent to you via e-mail or telephone. In line with this information, you will be able to access the immigration page.

- After logging into the Immigration page, you must first approve your health report. If you have a health report, upload it to the system in PDF format.

- Health reports for students with Turkish nationality must be obtained from a fully-fledged state or university hospital (the validity period is 2 years.)

- Medical reports should include lung scopy or chest X-ray for tuberculosis and HCV-HIV-HBSAG-RPR examinations. (Reports are valid for 2 months from the date of receipt.)

- Students from third countries will obtain their medical reports at the health institutions specified by the immigration system (valid for 1 year).

- After uploading the health reports to the system, the reports must be submitted to the relevant State Hospital.

- State hospital health reports unit will evaluate the uploaded health report and ensure the continuation of the process. The result of the laboratory examination will be approved over the single physician report fee specified in the Health Institutions Fee Schedule Regulation of the TRNC Ministry of Health. However, in cases where the Ministry requires additional examinations, students will pay the full fee according to the fee schedule set in the Health Institutions Fees Tariff Regulation.



Student Affairs

- Students who do not have a health report will follow the procedures at the Student Permits Automation System in order to receive a health report.
- You will proceed to the next stage after the reports uploaded to the system are approved by the Ministry of Health.
- Information about the student permits that are ready will be sent to the phone number or e-mail address you specified during registration.

- Students who have completed their immigration procedures can obtain their residence permit from their own immigration procedures portal. Further information can be obtained from the immigration procedures guideline.

(https://permissions.gov.ct.tr/documents/help_tr.pdf)



IMMIGRATION PROCEDURE

IMMIGRATION PROCEDURE (Residence Permit)

In order to complete Immigration Procedures, it is mandatory to enter TRNC with a passport. Immigration procedures are completed online. Follow the steps listed below to complete the process:

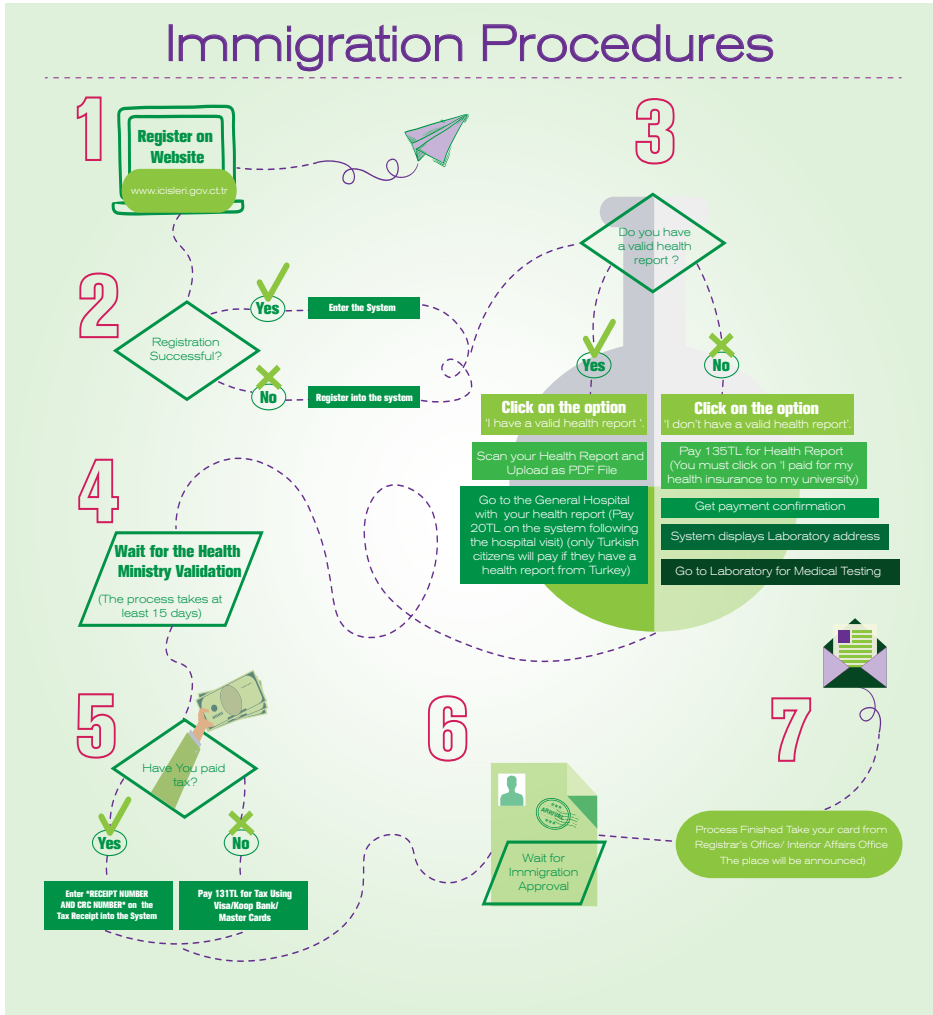

IMPORTANT INFORMATION

Students who complete the registration procedures are required to complete the immigration procedures within the period of time provided upon their entry to TRNC.

Students who fail to complete the immigration procedures within the specified period of time

will be subject to a daily penalty due to not holding a legal residence permit.

Students coming from third countries are obliged to renew their health reports every year. Students coming from Turkey are obliged to renew their health reports every 2 years.

Academics

REGISTRATION

INTERNATIONAL Students

Conditions for Admission and Registration.

The applicant must submit a certified copy of Higher Secondary School Certificate or Intermediate Certificate or the equivalent, demonstrating that s/he has satisfactorily graduated from a secondary school, and must arrange for other relevant certified documents, such as transcripts or detailed mark sheets, to be released to EMU.

Application to Undergraduate Programs

Applications to the undergraduate programs are accepted twice a year.

Accepted High School Certificates for undergraduate programs

High School Diploma, Higher Secondary School Certificate, General Certificates of Secondary Education (GCSE), Higher Secondary Certificate, Upper Secondary/Secondary School/ High School/ Senior High School Leaving Certificate, Testimonial, Secondary Education Certificate, Senior School Certificate, Matriculation Examination Certificate, SAT , WAEC , WASSCE , NECO , JAMB, BACCALAUREATE.

Admission Requirements to Graduate Programs

- Applications to the graduate programs at EMU can be made throughout the year, until one month prior to the beginning of each semester.
- Applicants are advised to make their applications by the end of December or August for Spring and Fall semesters, respectively. Application deadlines are announced on the web site of the Institute for Graduate Studies and Research and the Registrar's Office. Prospective applicants are required to apply online.

<https://grad.emu.edu.tr/en/admission>



ACADEMIC ADVISING

The aim of the Student Advisorship at Eastern Mediterranean University is to help students in solving the problems they may encounter primarily in academic areas, to provide guidance, to assist them in their chosen profession, to inform them about the facilities of the university and faculty/school, to monitor their academic performance and success, in case of failure, to provide relevant assistance and to help in course selection. Academic advisors are faculty members who are appointed by the relevant Department Heads or Directors and announced on department boards.

<http://mevzuat.emu.edu.tr>

CLASS ATTENDANCE

Students are responsible for attending the lessons, laboratory hours and workshops, all the exams that take place within the semester and all other projects/applications to fulfil program requirements. A student who fails to attend 20% or more of a course or its applications without any excuse, fails the course and receives a Nil Grade (NG).

The student is accepted as unsuccessful due to not attending the course.

<http://mevzuat.emu.edu.tr>

GRADE CALCULATION (CGPA - GPA)

A student's academic achievement for each term is expressed numerically by an index referred to as the 'Grade Point Average' - GPA. The GPA is the weighted average of course grades. When calculating the course grade, mid-term exam(s), the final exam, lab/workshop reports and/or exams (if applicable), tests, projects, and/or homework are taken into consideration. The CGPA is the cumulative average of all courses taken during all semesters.

<http://mevzuat.emu.edu.tr>



Facilities and Services

IDENTIFICATION CARDS

An ID card is issued to each undergraduate and graduate student. The card is a debit card and can be used for payment in any shop. An ID card can be asked to be presented in order to attend events or activities. Additionally, the card may be credited with units which can be debited for payments.

<http://mevzuat.emu.edu.tr>

HEALTH CENTER

Specialists provide free health services both to students and staff members in 7 different areas, namely internal medicine, dermatology, dentistry, E.N.T, gynaecology, psychiatry, urology and ophthalmology. In addition to these services, the center provides first aid and short-term bed-services.

www.emu.edu.tr/healthcenter

PSYCHOLOGICAL SUPPORT

EMU-PDRAM's services are available for those times when you need someone to talk to, sort a situation out, or review what is not working well in your life. EMU-PDRAM strictly observes confidentiality as its guiding principle.

<https://pdram.emu.edu.tr/en>

ALUMNI COMMUNICATION AND CAREER RESEARCH DIRECTORATE (MIKA)

MIKA offers career consultancy services for students both during their study period and following their graduation. In this respect, seminars, workshops and training programs aiming for a sustainable career are frequently organized by the Directorate.

<https://alumni.emu.edu.tr/en>



Facilities and Services

CANTEENS AND CAFETERIAS

About 35 cafeterias and canteens on EMU campus provide students with clean and good-quality food services at reasonable prices. There is one Table D'Hote restaurant on the campus which serves healthy meals at an affordable price. All meals are prepared in accordance with the daily calorie needs of the students.

<https://cafeterias.emu.edu.tr/en>

BANK SERVICES

On the EMU campus, there are two branches of Koop Bank and a number of ATMs belonging to different banks where foreign Visa or Master Cards can be used to withdraw money.

<http://www.koopbank.com>

REGISTRAR'S OFFICE

The Registrar's office deals with any kind of student-related issues such as official documents, transcripts, leave of absence (freezing registration), and graduation documents etc. Additionally, the unit guides students in dealing with the procedures at the Turkish Embassy in Nicosia.

<https://registrar.emu.edu.tr/en>

INTERNATIONAL OFFICE

The office is dedicated not only to looking after the welfare of our international students but also making sure that they are provided with a full range of social and cultural activities. The office takes full advantage of EMU's outstanding facilities, including the new Cultural and Conference Center, and the private Beach Club to offer students an experience they will never forget. Every year, representatives of Student Societies are elected and these students collaborate with the International Office to help and assist members of their societies during their studies at EMU.

<http://io.emu.edu.tr/en>, [facebook.com/ioemu](https://www.facebook.com/ioemu),

<https://studentexchange.emu.edu.tr/en>

twitter.com/io_emu, [instagram.com/io_emu](https://www.instagram.com/io_emu)

SOCIAL & CULTURAL ACTIVITIES

DIRECTORATE

Students can contact the unit in order to join or form a new club. After one year of an active membership in any club, students can apply for being a candidate in the executive board of the relevant club. Club members also benefit from the facilities provided to them on behalf of the Social and Cultural Activities Directorate. Students who would like to join a club can fill in a form available on EMU's website.

<http://activity.emu.edu.tr>

LIBRARY

The library views continuous development as an absolute necessity. It encourages scientific research and information literacy at the university and provides support for activities in these areas and also fulfils an important function through compiling EMU publications, offering this archive to its readers, and promoting it worldwide. During the exam period, the library works 24 hours a day and provides comfortable and conducive areas to study alone or in groups. Books can be borrowed for up to 1 month depending on the academic level. The library has over 150,000 printed books as well as thousands of e-books and online journals available to all through online access.

<http://library.emu.edu.tr>

POST OFFICE

The university's Post Office is located at Sabanci Dormitory, Ground Floor. The Post Office is responsible for the organization, operation and provision of postal services, the safe and fast handling and delivery of postal items. Students can send/ receive parcels to/ from any part of the world.

LALA MUSTAFA PAŞA SPORTS COMPLEX

With a capacity of 3500 seats, the LMP Sports Complex boasts 3 Squash halls, a Jui-Jitsu studio, tartan track and a football pitch, all providing sports services at international standards. It has a mission of spreading sports activities nationwide. This directorate takes part in national leagues in the fields of volleyball, basketball, athletics, tennis, handball, billiards, chess, wrestling, cycling, table tennis, triathlon, football and tennis. Students representing the university in the leagues are awarded scholarships by the university. Last but not least, the cricket, bowling, darts, swimming, futsal and football teams successfully represent the University in the inter-university tournaments and leagues. The Sports Complex is accessible to all students.

<https://spor.emu.edu.tr/en>

Facilities and Services

OFF CAMPUS FACILITIES

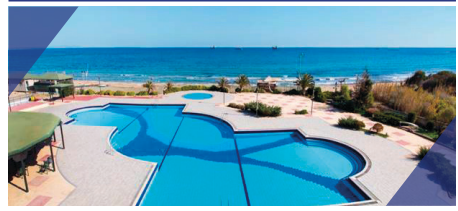

It is used throughout the year for beach and pool parties and as a place of relaxation for both staff and students. A full restaurant service is available, and with a large swimming pool and family facilities, students are able to take full advantage of the Mediterranean climate in an exclusive high-class setting.

<https://ww1.emu.edu.tr/en/campus/international-office/beach-club/1256>



Rauf Raif Denktaş Culture and Congress Center houses convention and conference rooms, exhibition halls, museums, art workshops and more.

**These off campus facilities host most of EMU's cultural activities, conferences, workshops and seminars taking place throughout the year. EMU's bus line number 3 goes to both of these destinations. For the bus schedule please refer to page 24 of this booklet.*



Hotel List

SALAMIS BAY CONTI Resort Hotel

(0392) 378 8200 - www.salamisbayconti.com
February 2024
Single All Inclusive - 2700 TL
Double All Inclusive - 3600TL
Triple All Inclusive - 4950 TL

ARKIN PALM BEACH Hotel

(0392) 366 2000 - www.arkinpalmbeach.com
February 2024
Single Half Board (Garden View) - 2625TL
Double Half Board (Garden View) - 3500 TL
Single Half Board (Garden View) - 3150TL
Double Half Board (Garden View) - 4200 TL

PORT VIEW Hotel

(0392) 365 1888 - portviewhotel.com
February 2024
Single Bed and Breakfast - 1480 TL
Double Bed and Breakfast - 2020 TL
Triple Bed and Breakfast - 2760 TL
Single Bed, Half Board - 1810 TL
Double Bed, Half Board - 2670 TL
Triple Bed, Half Board - 3740 TL

GRAND SAPPHIRE Hotel

(0392) 444 3865 - www.grandsapphirecity.com
February 2024
Single Bed and Breakfast - 1125 TL
Double Bed and Breakfast - 1500 TL
Single Bed, Half Board - 1875 TL
Double Bed, Half Board - 2500 TL

PREMIUM INN Hotel

(0392) 444 0024 - www.premiuminnhotel.com
1 January – 5 February 2024
Single Bed and Breakfast - 1100 TL
Double Bed and Breakfast - 1950 TL
5 February – 5 March 2024
Single Bed and Breakfast – 1500 TL
Double Bed and Breakfast – 2500 TL

LA TERRAZZA Hotel

(0392) 630 0100 / (0539) 102 0100
www.laterrazzacyprus.com
February 2024
Single Bed and Breakfast - 1200 TL
Double Bed and Breakfast - 1600 TL

INGATE Hotel

(0392) 365 0233 / (0548) 878 66 66
www.ingatehotel.com
February 2024
Single Bed and Breakfast - 50€
Double Bed and Breakfast - 60€
Triple Bed and Breakfast - 90 €

CROWN SALAMIS Hotel

(0542) 861 3030 - www.crownsalamishotel.com
February 2024
Single Bed and Breakfast (Shore View) - 1200 TL
Double Bed and Breakfast (Shore View) – 1600 TL
Single Bed and Breakfast (Sea View) – 1500 TL
Double Bed and Breakfast (Sea View) – 2000 TL

EKOR ELEGANCE Hotel

(0392) 366 8401 - www.ekorelegancehotel.com
February 2024
Single Bed and Breakfast – 1200 TL
Double Bed and Breakfast – 1600 TL

NOTE:

In order to benefit from the discounted rates, you must contact the number mentioned below. For reservations and further information please contact:
+(90) 392 630 2662

FOREIGN LANGUAGES AND ENGLISH PREPARATORY SCHOOL

ENGLISH LANGUAGE REQUIREMENTS

Students who are enrolled in English-medium programs at Eastern Mediterranean University (EMU) but do not have a valid English proficiency certificate are required to take the English Proficiency Exam and meet the requirements of their departments. The exemption criteria and the equivalent English Preparatory School (EPS) success requirements stipulated by Foreign Languages and English Preparatory School (FLEPS) for students who have any valid language (English) proficiency certificate are as follows:

For Departments requiring minimum 50% on the EMU FLEPS English Proficiency Exam Stage II	For Departments requiring minimum 60% on the EMU FLEPS English Proficiency Exam Stage II	For Departments requiring minimum 70% on the EMU FLEPS English Proficiency Exam Stage II
IELTS (minimum 5.0)	IELTS (minimum 5.5) (5.0 - Proficiency Stage II or ENGL 181-182 courses)	IELTS (minimum 6.0) (5.5 - Proficiency Stage II)
TOEFL iBT (minimum 60)	TOEFL iBT (minimum 65) (60 - Proficiency Stage II or ENGL 181-182 courses)	TOEFL iBT (minimum 72) (65 - Proficiency Stage II)
TOEFL PBT (minimum 497)	TOEFL PBT (minimum 513) (497 - Proficiency Stage II or ENGL 181-182 courses)	TOEFL PBT (minimum 530) (513 - Proficiency Stage II)
TOEFL CBT (minimum 170)	TOEFL CBT (minimum 183) (170 - Proficiency Stage II or ENGL 181-182 courses)	TOEFL CBT (minimum 197) (183 - Proficiency Stage II)
City & Guilds (minimum B1 Pass)	City & Guilds (minimum B1 First Class Pass) (B1 Pass - Proficiency Stage II or ENGL 181-182 courses)	City & Guilds (minimum B2 Pass) (B1 First Class Pass - Proficiency Stage II)
GCE/IGCE (minimum C)	GCE/IGCE (minimum C)	GCE/IGCE (minimum B) (C - Proficiency Stage II)
FCE (minimum C)	FCE (minimum C)	FCE (minimum B) (C - Proficiency Stage II)
CPE/CAE (minimum C)	CPE/CAE (minimum C)	CPE/CAE (minimum B) (C - Proficiency Stage II)
LCCI (ESP) (minimum Level 1 Distinction)	LCCI (ESP) (minimum Level 2 Pass). (Level 1 Distinction - Proficiency Stage II or ENGL 181-182 courses)	LCCI (ESP) (minimum Level 2 Distinction) (Level 2 Pass - Proficiency Stage II)
WAEC/WASSCE/SSSCE/NECO/NABTEB/ZIMSEC (minimum D7)	WAEC/WASSCE/SSSCE/NECO/NABTEB/ZIMSEC (minimum C6) (D7 - Proficiency Stage II or ENGL 181-182 courses)	WAEC/WASSCE/SSSCE/NECO/NABTEB/ZIMSEC (minimum C5) (C6 - Proficiency Stage II)

FLEPS Exemption Criteria

UCE (5-6)	UCE (3-4) (5-6 - Proficiency Stage II or ENGL 181-182 courses)	UCE (1-2) (3-4 - Proficiency Stage II)
NSC (ieb) (minimum 50% or 4)	NSC (ieb) (minimum 60% or 5) (50% or 4 - Proficiency Stage II or ENGL 181-182 courses)	NSC (ieb) (minimum 70% or 6) (60% or 5 - Proficiency Stage II)
ECZ (minimum 6)	ECZ (minimum 5) (6 - Proficiency Stage II or ENGL 181-182 courses)	ECZ (minimum 5)
HIGCSE/NSSC (minimum 3)	HIGCSE/NSSC (minimum 2) (3 - Proficiency Stage II or ENGL 181-182 courses)	HIGCSE/NSSC (minimum 2)
KNEC (minimum C)	KNEC (minimum C+) (C - Proficiency Stage II or ENGL 181-182 courses)	KNEC (minimum B-) (C+ - Proficiency Stage II)
NECTA (CSEE) (minimum C)	NECTA (CSEE) (minimum B) (C - Proficiency Stage II or ENGL 181-182 courses)	NECTA (CSEE) (minimum B+) (B - Proficiency Stage II)
SAT (Writing 340 and Reading 400 or 740 Total)	SAT (Writing 350 and Reading 410 or 760 Total) (Writing 340 and Reading 400 or 740 Total - Proficiency Stage II or ENGL 181-182 courses)	SAT (Writing 360 and Reading 420 or 780 Total) (Writing 350 and Reading 410 or 760 Total - Proficiency Stage II)
NEAEA (minimum C)	NEAEA (minimum B) (C - Proficiency Stage II or ENGL 181-182 courses)	NEAEA (minimum B)

IMPORTANT INFORMATION

1. For the departments who have the courses ENGL181-182 in their program, students who have successfully completed the English Preparatory Program at another university and students who are exempted from English Preparatory Program (the validity of the document is evaluated by the FLEPS Administration) in a different university are offered two choices:

a) Take ENGL181-182 courses

b) Take the EMU FLEPS English Proficiency Exam Stage II. If the student receives a score of minimum 60%, s/he is enrolled on ENGL191-192 courses. If not, the student will have to take ENGL181-182 courses.

2. Students who have no valid documents regarding their language level are required to take the EMU FLEPS English Proficiency Exam Stage I. If successful, these students are required to sit the EMU FLEPS English Proficiency Exam Stage II.

3. The minimum requirement is 50% for most departments, 60% for 3 departments and 70% for 3 faculties. Departments / Faculties with minimum 60% and 70% success conditions are as follows:

Department Code	Department	Condition for Success
48	Psychology	Minimum 60%
4C	Translation and Interpretation	Minimum 60%
A1	Foreign Languages Education	Minimum 60%
J1	Faculty of Pharmacy	Minimum 70%
91	Faculty of Medicine	Minimum 70%
L3 / L4	Faculty of Dentistry	Minimum 70%

4. Students whose departments require minimum 60% in the EMU FLEPS English Proficiency Test Stage II can enrol on ENGL191-192 courses if they score minimum 60%.

5. Since Foreign Languages Education Department (FLE) program does not entail ENGL181-182 and ENGL191-192 courses, these courses are not applicable to FLE students. They need to get minimum 60% in order to be exempted from English Preparatory Programs. Students who score 50-59% are subject to be interviewed at FLE Department and upon being successful, they are eligible to start their education in the FLE Department.

6. Students who are not successful in English Proficiency Exam Stage II attend the English Preparatory School for a minimum of one semester or one year, depending on their English language level.

For more information, please visit <http://fleps.emu.edu.tr>.

For more information, please visit <http://fleps.emu.edu.tr>.

ONLINE APPLICATION GUIDE AND REGISTRATION PROCEDURE

Online Application Guide: <https://www.youtube.com/watch?v=FvEkvF-mTUU>

Registration Procedures:

We have initiated a new online registration system in order to facilitate the registration process of our new students. You can complete your registration process by following the steps listed below:

1. To login, you should access the student portal - <https://stdportal.emu.edu.tr> and enter your Student Number and Password which are as follows for new students:

Student number: 11111111

Password: *ID/Passport No.

*Your ID/Passport No. is the same number that you wrote in your application form.

2. By logging in your portal, you will be able to register. If you have been accepted in more than one program, you should choose the program you would like to be enrolled in.

3. Tuition Fee can be paid online by using a credit card through the student portal (<https://stdportal.emu.edu.tr>). The link for online payment can be found under the Tuition Fee Payment Information section. If you are planning to pay your tuition fee via bank transfer, please upload the bank receipt using this link: <https://stdportal.emu.edu.tr>.

4. After you complete the Tuition Fee payment procedure, you will be able to continue all student-related procedures via your portal: <https://stdportal.emu.edu.tr>.

To find detailed information about EMU, Dormitories, Campus Life, Rules and Regulations, and other issues, please visit <https://www.emu.edu.tr/prospectivestudents>.

Please contact international.center@emu.edu.tr for your application inquiries

WhatsApp Helpline for prospective students +905338575418

Accreditations

University Level Recognitions



YÖK - Turkish Republic Higher Education Board



YÖDAK - Higher Education Planning, Inspection, Accreditation and Evaluation Board



UK ENIC - The UK National Information Centre for global qualifications and skills



ECFMG - Educational Commission for Foreign Medical Graduates



ICE - Institution of Civil Engineers

Faculty, Department and Program Level Accreditations



ABET - The Accreditation Board for Engineering and Technology



SABAK - Sağlık Bilimleri Eğitim Programları Değerlendirme ve Akreditasyon Derneği



AQAS - Agency for Quality Assurance through Accreditation of Study Programs



PCN - Pharmacists Council of Nigeria



ASIIN - Accreditation Agency for Degree Programmes in Engineering Informatics, Natural Sciences and Mathematics



EUQIANE (Euro-Info) - European Quality Assurance Network for Informatic Education



EPDAD - Öğretmen Eğitim Programları Değerlendirme ve Akreditasyon Derneği



FIBA - Foundation for International Business Administration Accreditation



TPD - Türk Psikologlar Derneği (Turkish Psychologists' Association)



MiAK - Mimarlık Akreditasyon Kurulu (Architectural Accrediting Board)



NAB - National Architectural Accrediting Board



TEDQUAL - Teaching Education Quality in Tourism

Faculty, Department and Program Level Memberships



ACSA - Association of Collegiate Schools of Architecture



AAE - European Association for Architectural Education



IFI - International Federation of Interior Architects/Designers



AMS - The American Mathematical Society



ECPR - European Consortium for Political Research



PRME - Principles for Responsible Management Education



AACSB - Association to Advance Collegiate Schools of Business



EUPRERA - European Public Relations Education and Research Association



ICO-D - International Council of Design



IAMCR - International Association for Media and Communication Research



ADEE - Association for Dental Education in Europe



TESOL - International Association of Teachers of English to Speakers of Other Languages



IAEFEL - International Association of Teachers of English as a Foreign Language



ESTIEM - European Students of Industrial Engineering and Management



EMT - Türkiye Endüstri Mühendisliği Toplulukları Birliği



WWD SE - Worldwide Directory of Systems Engineering and Industrial Engineering Programs



ATLAS - Association for Tourism, and Leisure, Education and Research



ELFA - European Law Faculties Association



IEEE - Institute of Electrical and Electronics Engineers



WDOMS - World Directory of Medical Schools



FIP - International Pharmaceutical Federation



IPSF - International Pharmaceutical Students Federation



WACS World - Association of Chefs Societies



AEHT - European Association of Hotel and Tourism Schools



ADEE - Association for Dental Education in Europe



AMFORHT - The World Association for Hospitality and Tourism Education and Training



COHEHRE - Consortium of Institutes of Higher Education in Health and Rehabilitation in Europe



Crossref - Cross Reference



Cumulus Association



ECREA - European Communication Research and Education Association



EFSA - European Pharmaceutical Students Association



EUCEN - European University Continuing Education Network



EURHODIP - International Association supporting Hospitality and Tourism Education and Training



HOSCO - Hospitality Network



ILA - International Language Association



ILTA - International Language Testing Association



IPB - Institut Paul Bocuse



TUSEM - Türkiye Üniversiteler Sürekli Eğitim Merkezleri Konseyi

Faculty, Department and Program Level Certifications & Approved Centers



ETS - Educational Testing Service



City & Guilds Centre Approval (Unique Centre No. 821314)



EDEXCEL - Pearson



TOLES - Test of Legal English Skills



IWSA - International Wine & Spirits Academy



LCCI - London Chamber of Commerce Industrial Qualifications



WSET - Wine & Spirit Education Trust



<http://bit.ly/emu-campusmap>

- | | | | | | |
|----|--|----|---|----|--|
| 1 | Central Lecture Halls | 19 | Faculty of Pharmacy | 51 | Inn Dormitory |
| 2 | Department of Civil Engineering | 20 | Faculty of Tourism | 52 | Longson Dormitory |
| 3 | Department of Computer Engineering | 21 | Foreign Language & English Preparatory School and Annex | 53 | Marmara Dormitory |
| 4 | Department of Electrical & Electronic Engineering | 22 | Foreign Language & English Prep. School, Modern Language Division | 54 | Namik Kemal Guest House - II |
| 5 | Department of Fine Arts Education | 23 | Institute of Graduate Studies & Research | 55 | Novel Centrepont Dormitory |
| 6 | Department of Mechanical Engineering | 24 | Prosthetics Orthotics & Biomechanics Center | 56 | Nural Dormitory |
| 7 | Eastern Mediterranean Doğa College | 25 | Rector's Office | 57 | Pop Art Dormitory |
| 8 | Eastern Mediterranean Doğa Primary School | 26 | School of Computing & Technology | 58 | Prime Living Dormitory |
| 9 | Faculty of Architecture | 27 | Visual Arts & Visual Communication Design - Techno Park | 59 | Ramen Dormitory |
| 10 | Faculty of Arts & Sciences | 41 | Alfam Vista Dormitory | 60 | T.C. Yurtkur Necmettin Erbakan Dormitory |
| 11 | Faculty of Business & Economics - School of Business & Finance | 42 | Astra Plus Dormitory | 61 | T.C. Yurtkur Necmettin Erbakan Dormitory |
| 12 | Faculty of Communication & Media Studies | 43 | EMU Akdeniz Dormitory | 62 | T.C. Yurtkur Necmettin Erbakan Dormitory |
| 13 | Faculty of Dentistry | 45 | EMU 2 Dormitory - EMU Dormitory Directorate | 63 | T.C. Yurtkur Necmettin Erbakan Dormitory |
| 14 | Faculty of Education | 46 | EMU 3 Dormitory | 64 | Uğursal Dormitory |
| 15 | Faculty of Engineering - Department of Industrial Engineering | 47 | EMU 4 Dormitory | 71 | Accounting Affairs & Personnel Affairs |
| 16 | Faculty of Health Sciences - School of Health Services | 48 | Golden Plus Dormitory | 72 | Administrative Facilities |
| 17 | Faculty of Law - School of Justice | 49 | Grand Aras Dormitory | 73 | Animal Shelter |
| 18 | Faculty of Medicine - Clinical Application Center | 50 | Halide Edip Guest House - I | 74 | EMU Beach Club |



1800 meters ahead

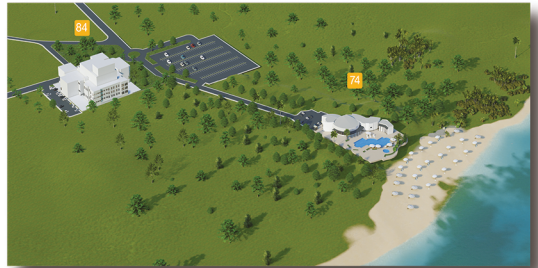

Map

- | | |
|---|---|
|  Academic |  Kiosk |
|  Dormitory |  Post Office |
|  Administrative |  ATM |
|  Food Facilities |  Bank |
|  Entrance |  Security |

- | | |
|---|---|
|  | 75 Church |
|  | 76 Computer Center |
|  | 77 Continuing Edu. Center - Total Quality Man. Center |
|  | 78 Health Center - Psy. Counselling Guid. & Res. Center |
|  | 79 International Office |
|  | 80 Lala Mustafa Paşa Sports Complex |
|  | 81 Library |
|  | 82 Mosque |
|  | 83 Open Air Sports Facilities |
|  | 84 Rauf Raif Denktaş Culture and Congress Center |
|  | 85 Registrar's Office |
|  | 86 Social & Cultural Activities Center - EMU Coop Ltd. |
|  | 87 Stadium |
|  | 88 Table d'hote Restaurant - Lapprenti |
|  | 89 Technical Affairs |

Block A
Block B
Block C
Block D

WHEELCHAIR ACCESS INFORMATION

-  Full access to all floors
-  Mostly accessible
-  Ground floor only
-  Toilets accessible to wheelchair users within building
-  Entrance suitable for wheelchair access
-  Entrance with ramp
-  Slope over 10%
-  Car parking space for disabled drivers



YOĞUNLAŞTIRILMIŞ OTOBÜS SERVİSLERİ INTENSE BUS SERVICES

Kampüs - Şehir Otobüs Servis Güzergahları / Campus - City Bus Service Routes

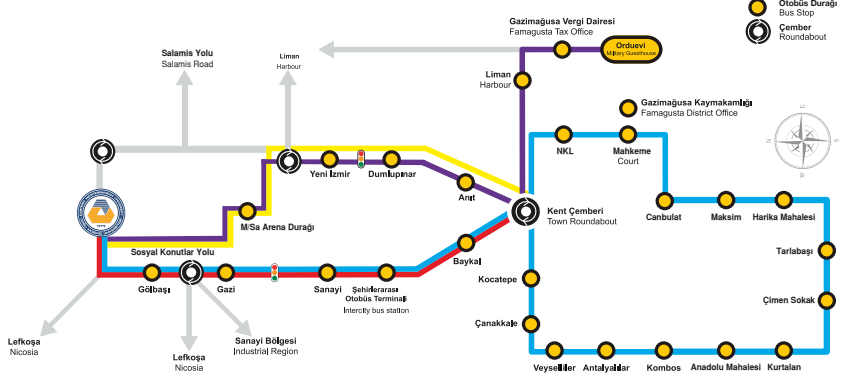

Servis Hatları / Service Line

DAÜ'ye/ To EMU

Hat/Line 1	Salamis Yolu
Hafta içi/Weekdays	Hafta sonu-Cumartesi/Weekend-Saturday
07:50	07:50
10:00	10:00
12:00	12:00
14:00	14:00
16:00	16:00
17:00	17:00
18:00	21:20
21:00	23:20

Hat/Line 2	Manş Yolu
Hafta içi/Weekdays	Hafta sonu-Cumartesi/Weekend-Saturday
07:40	07:50
10:00	10:00
12:00	14:20
14:00	18:20
16:00	17:00
18:00	19:00
21:00	21:00

Hat/Line 4	Orduevi
Hafta içi/Weekdays	Hafta sonu-Cumartesi/Weekend-Saturday
07:50	07:50
10:00	10:00
14:00	16:20
17:00	21:00
19:00	23:20
21:00	23:00

Hat/Line 5	Lefkoşa Yolu
Hafta içi/Weekdays	Hafta sonu-Cumartesi/Weekend-Saturday
07:50	07:50
10:00	10:00
12:00	12:00
14:00	14:20
16:00	18:00
17:00	21:20
	23:20

ÖNEMLİ NOTLAR:

* RESMİ TATİL GÜNLERİ VE PAZAR GÜNLERİ SERVİS PROGRAMI UYGULANMAYACAKTIR. CUMARTESİ GÜNÜ, HAT 1-4 VE HAT 2-5 BİRLEŞTİRİLMİŞ SERVİS UYGULANACAKTIR.
* ÖĞRENGİ YOĞUNLUĞUNA GÖRE İHİFAÇ DUYULMASI HALİNDE SERVİS SAATLERİNDE AZALTIMA VEYA ÇOĞALTIMA YAPILIP ULAŞIM İŞLERİ HAY SAFIYASINDA DÜTÜRÜLSÜ YAPILIR.

DAÜ'den/ From EMU

Hat/Line 1	Salamis Yolu
Hafta içi/Weekdays	Hafta sonu-Cumartesi/Weekend-Saturday
09:40	09:40
11:40	12:00
13:40	14:00
15:40	16:00
16:40	18:00
18:40	21:00
20:40	23:00

Hat/Line 2	Manş Yolu
Hafta içi/Weekdays	Hafta sonu-Cumartesi/Weekend-Saturday
09:40	09:40
11:40	14:00
13:40	18:00
15:40	16:40
16:40	18:40
20:40	20:40

Hat/Line 4	Orduevi
Hafta içi/Weekdays	Hafta sonu-Cumartesi/Weekend-Saturday
09:40	09:40
11:40	12:00
13:40	16:00
15:40	21:00
16:40	23:00
18:40	22:40

Hat/Line 5	Lefkoşa Yolu
Hafta içi/Weekdays	Hafta sonu-Cumartesi/Weekend-Saturday
09:40	09:40
11:40	12:00
13:40	14:00
15:40	18:00
16:40	21:00
	23:00

IMPORTANT NOTES:

* SERVICE PROGRAM WILL NOT BE IN EFFECT ON PUBLIC HOLIDAYS AND SUNDAYS. LINE 1-4 AND LINE 2-5 JOINT SERVICES WILL BE AVAILABLE ON SATURDAYS.
* IN CASE OF A NEED AND ACCORDING TO THE STUDENT DEMAND, NUMBER OF BUS SERVICES MIGHT BE INCREASED OR DECREASED. THE CHANGES ARE ANNOUNCED ON TRANSPORTATION SERVICES UNIT WEBSITE.

Kampüs İçi Servis Güzergahı / Campus Ring Service Route

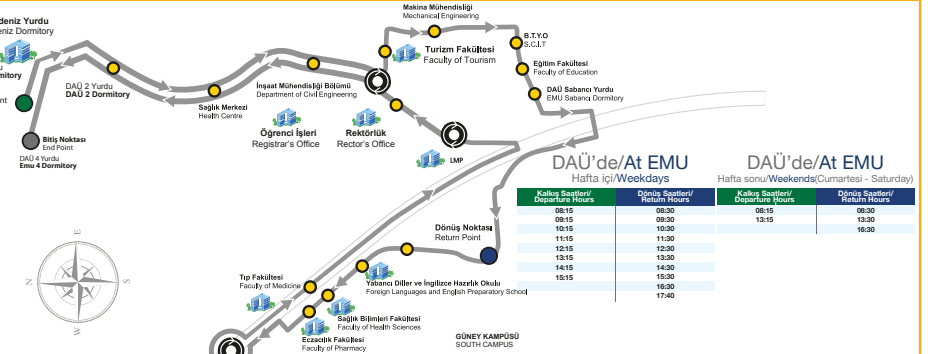

DAÜ'de/At EMU

Hafta içi/Weekdays	Dönüş Saatleri/Return Hours	Çıkış Saatleri/Departure Hours
08:15	08:30	08:30
09:15	09:30	10:30
11:15	11:30	12:30
12:15	12:30	13:30
13:15	13:30	14:30
14:15	15:30	16:30
15:15	16:30	17:40

DAÜ'de/At EMU

Hafta sonu/Weekends-Cumartesi - Saturday	Dönüş Saatleri/Return Hours	Çıkış Saatleri/Departure Hours
08:15	08:30	08:30
11:15	11:30	12:30
12:15	12:30	13:30
13:15	13:30	14:30
14:15	15:30	16:30
15:15	16:30	17:40

Dormitories Price List

Name of the Dormitory	Female / Male Dormitory	Room Type	Room Area m ²	WC / Shower	Free Internet Speed (mbps)	Semester Fee in Turkish Lira (TL/ ₺)	
						Upfront (₺)	Instalments (₺)
EMU 2	Male	Special Double	20	in room	100 mbps	₺24.950	₺27.000
	Male	Double	27	shared	100 mbps	₺22.970	₺24.800
EMU 3	Female/Male Blocks	Corner Single	10	shared	100 mbps	₺21.380	₺23.500
	Female/Male Blocks	Standart Double	12	shared	100 mbps	₺19.600	₺21.000
	Female/Male Blocks	Corner Single	10	shared	100 mbps	₺35.440	₺38.000
EMU 4	Female	Quadruple	30	in room	100 mbps	₺16.500	₺18.000
AKDENİZ DORMİTORY	Female/Male Blocks	Corner Double	24	in room	100 mbps	₺37.800	₺39.950
	Female/Male Blocks	Standart Room	24	in room	100 Mbps	₺62.000	₺67.000

The fees are for each semester and do not include summer school.

EMU Dormitories - General Info

- All dormitory rooms are equipped with a fridge, a split-unit air conditioner and a phone.
- The beds in dormitories are bunk beds and there is a study area below each bunk.
- Kitchens are available for students' common use on either each floor or block.
- There is a TV room, a study room and a laundry on each dormitory floor or block.
- Housekeeping, electricity (tariff) and water services are included in the accommodation fees.
- Detailed information on such services can be obtained from the relevant dormitory directorate.
- Deposit payment is not requested in EMU Dormitories.

EMU Registrar's Office

Tel: (+09) 392 630 1217
Fax: (+09) 392 365 1317
E-mail: registrar@emu.edu.tr

EMU Dormitories and Cafeterias Directorate

Director

Mehmet Tamakan
Tel: (+09) 392 630 1328
Fax: (+09) 392 630 1839
E-mail: yurt@emu.edu.tr

EMU Dormitories Unit Manager

Hüseyin Kızıloklu
Tel: (+09) 392 630 1999
Fax: (+09) 392 630 1839
E-mail: dau4.yurdu@emu.edu.tr

BOT Dormitories Unit Manager

Hasan Tahsin El
Tel: (+09) 392 630 1977
Fax: (+09) 392 630 1839
E-mail: hasan.el@emu.edu.tr

FOR MORE INFORMATION

EMU 2

Manager: Hasan Solmazcan
Tel: (+09) 392 630 2966
Fax: (+09) 392 630 1839
E-mail: dau2.yurdu@emu.edu.tr

EMU 3

Manager: Barış Yılmaz
Tel: (+09) 392 630 3673
Fax: (+09) 392 630 1839
E-mail: dau3.yurdu@emu.edu.tr

EMU 4

Manager: Hüseyin Kızıloklu
Tel: (+09) 392 630 1999
Fax: (+09) 392 630 1839
E-mail: dau4.yurdu@emu.edu.tr

Akdeniz Dormitory

Manager: Yılşen Ergeç
Samiye Yardımsevenler
Tel: (+90) 392 630 4103
(+90) 392 630 4000
(+90) 392 630 4403
(+90) 392 630 4404
Cep: (+90) 533 863 9293
E-mail: akdeniz.yurdu@emu.edu.tr

EMU Accounting Office Directorate

Tel: (+09) 392 630 1463
Fax: (+09) 392 365 1494

EMU International Office

Tel: (+09) 392 630 2444
Fax: (+09) 392 630 4033
E-mail: io@emu.edu.tr

Privately-Owned Dormitories

Name of the Dormitory	Room Type	Room Area m ²	Academic Year Fee (USD)		Deposit (\$)	Free Internet Speed (mbps)
			Upfront (\$)	Instalments (\$)		
ALFAM	Single	13	\$ 2.600	\$ 2.850	-	5 mbps
	Double	18	\$ 2.000	\$ 2.200	-	5 mbps
	Vista Double	30	\$ 3.100	\$ 3.400	-	5 mbps
UĞURSAL	Single	25	\$ 2.900	\$ 3.000	\$ 100	unlimited
	Double	25	\$ 1.800	\$ 1.900	\$ 100	unlimited
MARMARA	Single	28	\$ 2.500	\$ 2.600	-	unlimited
	Double	28	\$ 1.600	\$ 1.700	-	unlimited
LONGSON	Single	22-30	\$ 3.000	\$ 3.200	\$ 100	unlimited
	Double	22-30	\$ 1.900	\$ 2.100	\$ 50	unlimited
INN DORM	Single	24	\$ 3.500	\$ 3.700	-	8 mbps
	Double	24	\$ 1.800	\$ 2.000	-	8 mbps
RAMEN	Single	24	\$ 4.000	\$ 4.600	-	unlimited
	Double	24	\$ 2.400	\$ 2.600	-	unlimited
PRIME LIVING	Single Room	27	\$ 3.990	\$ 4.190	\$ 100	5 mbps
	1+1 Suite Double	55	\$ 3.190	\$ 3.390	\$ 100	5 mbps
	Double	27	\$ 2.590	\$ 2.790	\$ 100	5 mbps
GOLDEN PLUS	Single	24	\$ 4.700	\$ 5.000	-	unlimited
	Double	32	\$ 2.700	\$ 3.200	-	unlimited
ASTRA PLUS	Single	17	\$ 4.200	\$ 4.200	-	unlimited
	Double	29	\$ 2.700	\$ 2.800	-	unlimited
POPART	Single	32	\$ 5.400	\$ 5.600	-	unlimited
	Double	38	\$ 3.500	\$ 3.700	-	unlimited
NOVEL CENTREPOINT	Single	26	\$ 6.095	\$ 6.095	-	unlimited
	Double	36	\$ 3.495	\$ 3.495	-	unlimited
NURAL DORM	Single	28	\$ 5.100	\$ 5.300	-	unlimited
	Double	38	\$ 3.300	\$ 3.500	-	unlimited
GRAND ARAS	Single	36	\$ 4.800	\$ 5.250	-	unlimited
	Double	36	\$ 2.450	\$ 2.600	-	unlimited

THE FEES ARE FOR ACADEMIC YEAR AND DO NOT INCLUDE SUMMER SCHOOL.

Privately-Owned Dormitories - General Info

Each Privately-Owned Dormitory has its own rules, conditions and services. The 'dormitory registration contract' payment conditions, cancellation and refunding conditions, dates of moving in and out of the dormitory and

additional services might differ from one dormitory to another. Therefore, we suggest you read the contact conditions prior to your registration.

Most of the Privately-Owned dormitories offer different room options apart from the ones listed above.

KUZEY NORTH



Touristic Road N



KIBRIS CYPRUS

Map

D E N İ Z
(Mediterranean Sea)



D E N İ Z
(Mediterranean Sea)

1:1,000,000
0 10 20
Kilometers

www.welcometoNORTH CYPRUS.org



/North Cyprus Tourism Centre



@NOCyprus Tourism

Promotion and Marketing Department
CHARGE

State Copyright Reserved



For Welcoming
Form please scan
QR code